



Fully inflatable, the Evacuation Raft is lightweight and portable. It is easy to manoeuvre, and can be paddled or pulled by hand. The Evacuation Raft has a flat bottom, making it exceptionally stable and suitable for use in very shallow water from 50mm in depth. The Evacuation Raft is ideal in flood rescue situations.

The Closed stern has been designed to give rescued casualties an enhanced feeling of security when on board the raft.

Once in the raft, individuals can sit on the floor surrounded by the inflatable tubes, providing a comfortable and reassuring rescue environment.

The Evacuation Raft is available in two standard sizes; RS8ER & RS10ER which will fit either 8 or 10 people. Evacuation Rafts have a large floor space and load capacity, making them the perfect choice for emergency evacuation and flood rescue situations. Larger sizes (up to 45 man) can be manufactured on request.

## FEATURES

- Lightweight and easily portable
- Easy to manoeuvre
- Can be paddled or pulled by hand
- Exceptionally Stable
- Can be used in shallow water from 50mm in depth
- Closed stern to keep the deck dry and provides greater reassurance for casualties.
- Rapid inflation and deployment
- Easily Launched into the surf zone for sea rescue, with a raised bow for improved performance in waves
- Exceptionally tough and durable
- Minimal training, servicing and maintenance costs

## USED FOR

- Crisis rescue
- Flood Rescue
- River Rescue
- Flooded coastal and urban areas
- Casualty Recovery
- Shallow Water rescue

TECHNICAL DETAILS	RS8ER	RS10ER
Product Code	WR0212	WR0214
No. of persons	8	10
Length (cm)	350	400
Width (cm)	190	190
Height (cm)	56	56
Capacity (kg)	820	950
Air Requirements (ltr)	1815	2000
Pack size (cm)	88 x 50 x 33	88 x 55 x 35
Weight (kg)	26	35
Recommended regulator	8 bar	8 bar

## DETAIL DRAWING

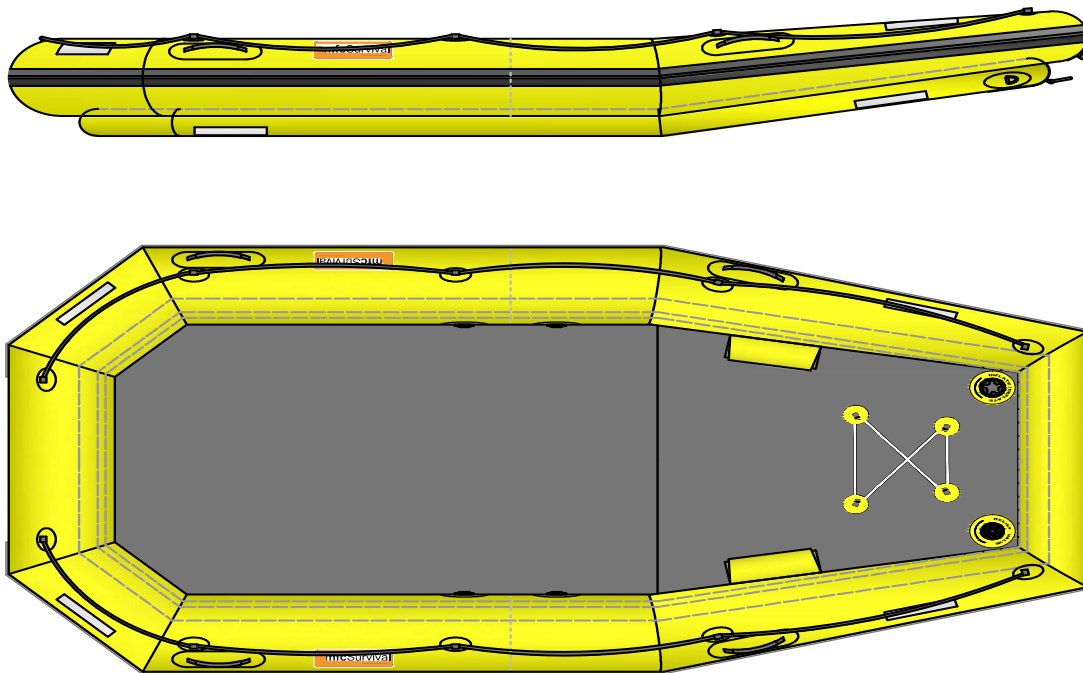

## STANDARD EQUIPMENT

- T-handle paddles
- Valise
- 1m delivery hose (for use with regulator)
- Repair kit

## OPTIONS AND ACCESSORIES

- Load securing D-rings
- Paddle retainer
- Stowage pocket
- Customer branding
- Inflation pumps (various options, see website)
- 8 bar regulator

## OPTIONS FOR INFLATION



**B.A. Cylinder**  
(By others)

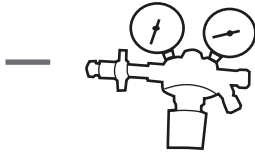

**8 bar Regulator**  
(RE0034)

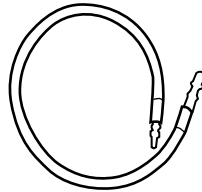

**1m Delivery Hose**  
(Supplied with sled)  
(HS-03-04-01-09-17)

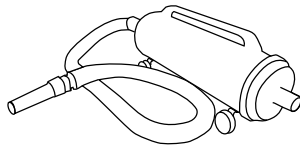

**Master Blaster  
Electric Inflator**  
(MB-3-220M)

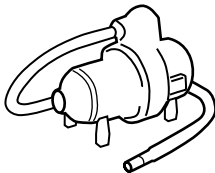

**Bravo2000  
Electric Inflator**  
(180026)

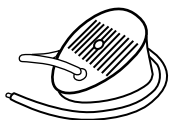

**Bravo10 Foot  
Pump**  
(180006)

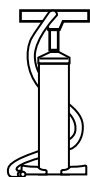

**Bravo 4 ALU R.E.D Hand  
Pump**  
(180001)

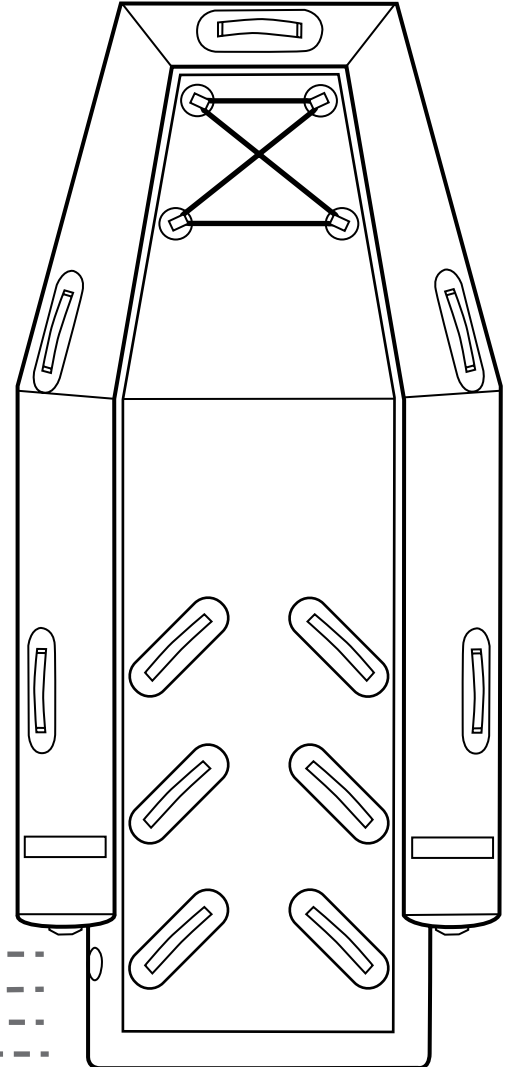

*Rescue sled shown for illustration  
purposes only*